

ABERNATHY and ASSOCIATES

Kenneth B. Abernathy Jr.

Wisconsin Registered Land Surveyor S-1594

Rt. 3, Box 273

Elkhorn, Wisconsin 53121

Phone: (414) 723-4260 (office)

(414) 723-4813 (residence)

PLAT OF SURVEY

LOT 188 of Lake Delavan Highlands Subdivision located in the Southeast $\frac{1}{4}$ of Section 31, Town 2 North, Range 16 East, Town of Delavan, Walworth County, Wisconsin.

Owner: John Klug
945 Lake Geneva Blvd.
Lake Geneva, WI. 53147

Ordered by: Mrs. Rupp
4119 Spring St.
Delavan, WI.

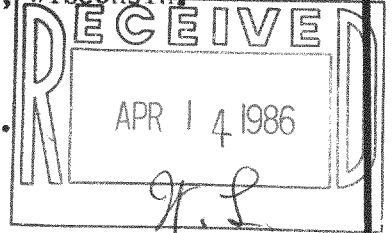

Subdivision is recorded in Vol. 8 Page 17 of Walworth County Plats, Cabinet 1, Slide 94

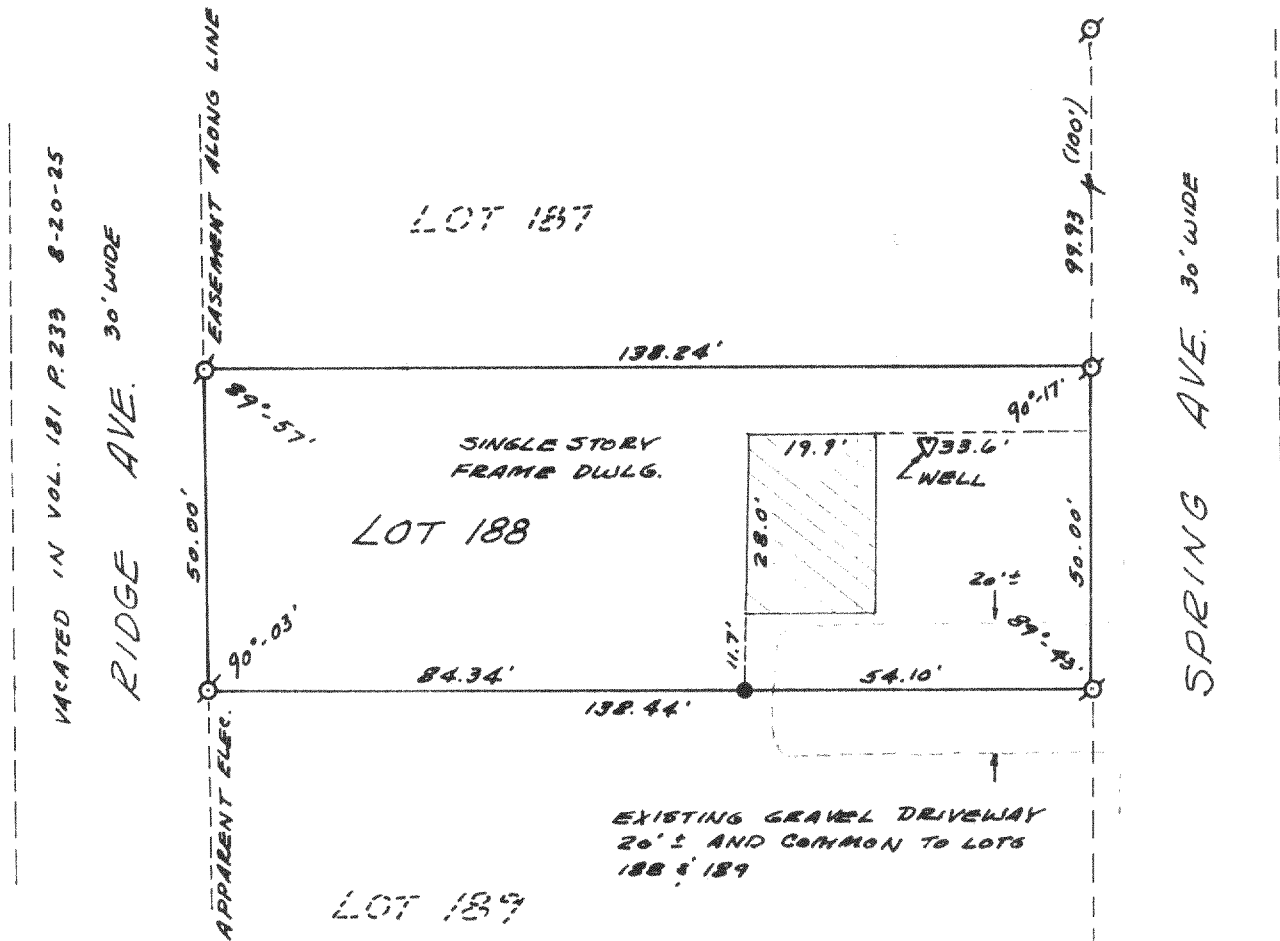

Legend

- (X) FOUND IRON PIPE
- FOUND IRON ROD
- [] FOUND BRASS CAPPED MONUMENT
- ⊗ FOUND CONCRETE MONUMENT
- + CHISEL CUT IN CONCRETE
- SET IRON ROD, 24" LONG, WEIGHING 1.5 LBS./LINEAL FT., 3/4" DIA.
- SET IRON ROD, 30" LONG, WEIGHING 4.5 LBS./LINEAL FT., 1-11/16" DIA.
- (xx) RECORDED AS DIMENSION
- x-x- EXISTING FENCE

SCALE: 1" = 30 FEET

"I hereby certify that I have surveyed the above described property and that the above map is a true representation thereof and shows the size and location of the property, its exterior boundaries, the location of all visible structures and dimensions of all principal buildings thereon, boundary fences, apparent easements, roadways and visible encroachments, if any."

"This survey is made for the use of the present owners of the property, and also those who purchase, mortgage, or guarantee the title thereto within one year from date hereof."

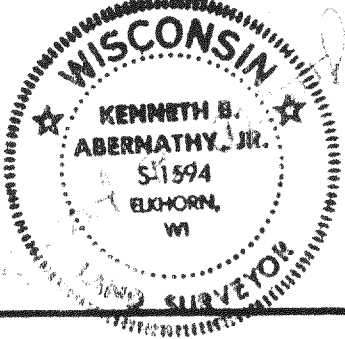

Kenneth B. Abernathy Jr.
KENNETH B. ABERNATHY, JR.
WISCONSIN REGISTERED LAND SURVEYOR,
S-1594

Date: 4-1-86 Job No. 304 305